

2642.2	N 89° 01' 56" W
2663.0	N 0° 19' 10" E
2639.07	S 89° 45' 34" E
2673.5	S 0° 15' 10" W

21.65	E	2642.11
2662.96		
	11.14	14.85
	2673.47	2639.05
2634.61	2684.61	2653.90
		11.79
		2653.70

May 18-1892 -

Survey of the following lands for W<sup>m</sup> R. Wheelwright all that portion of the W 1/2 of the S. E. 1/4 of Sec 25 T. 6. N. R. 2. W. lying South of the large Canal of the Wilsons Irrigation Co.

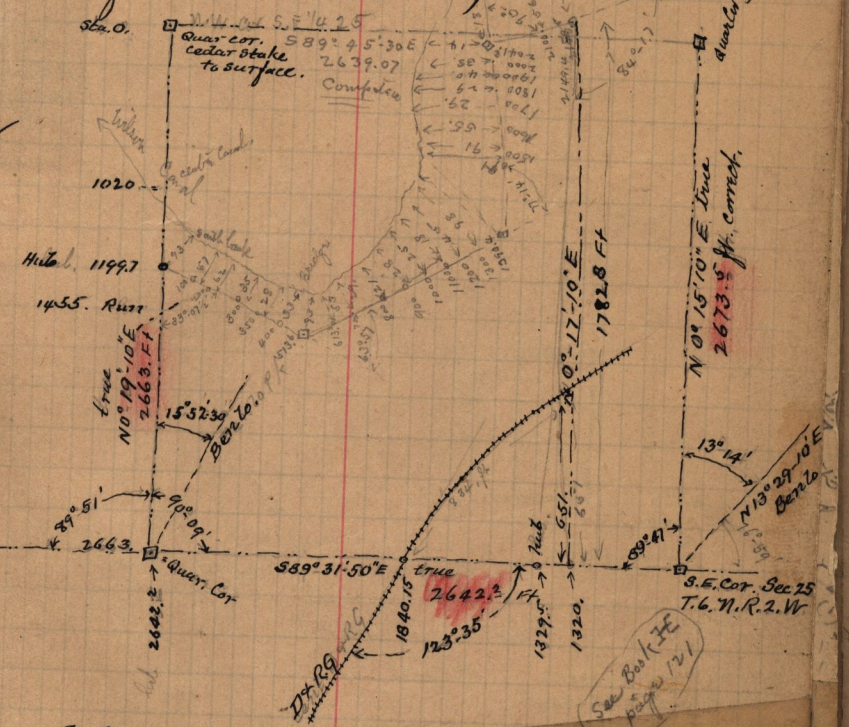

3 Jos. Sewell to the D & R. G. Ry Co. Beg. at Sta 1743+71.5 on mainline of the said Ry. Runing to which point is 820. ft of 1/4 Sec. past on S. line Sec 25 T. 6. N. R. 2. W. - thence 39.7 ft. N 33° 40' E 206. ft. thence Northerly parallel to ft dist from center of said track on a curve whose radius is 9 ft. 673.2 ft. 59.2 ft. Southerly parallel to 33. ft dis from center of said track 76 ft S 33° 40' W 167.1 ft N 39.7 ft to beg